

# תמונות מעולמו של ילד חברים

משה זורמן

Soprano Recorder

Alto Recorder

2  
Alto Recorder

Tenor Recorder

2  
Tenor Recorder

This block contains the first four measures of the musical score. It features five staves: Soprano Recorder, Alto Recorder, two Alto Recorder parts (indicated by a '2'), Tenor Recorder, and two Tenor Recorder parts (indicated by a '2'). The music is in 4/4 time. The Soprano Recorder part begins with a melodic line, while the other parts have rests or enter later in the measures.

5

S. Rec.

A. Rec.

A. Rec.

T. Rec.

T. Rec.

This block contains measures 5 through 8 of the musical score. The Soprano Recorder part continues its melodic line, marked with a '5' at the start of the first measure. The other parts continue their respective lines, with some changes in dynamics and phrasing.

9

S. Rec.

A. Rec.

A. Rec.

T. Rec.

T. Rec.

This block contains measures 9 through 12 of the musical score. The Soprano Recorder part has a measure rest in measure 9, then resumes. The other parts continue their lines, with some changes in dynamics and phrasing.

15

S. Rec.

A. Rec.

A. Rec.

T. Rec.

T. Rec.

20

S. Rec.

A. Rec.

A. Rec.

T. Rec.

T. Rec.

25

S. Rec.

A. Rec.

A. Rec.

T. Rec.

T. Rec.

29

S. Rec.  
A. Rec.  
A. Rec.  
T. Rec.  
T. Rec.

33

S. Rec.  
A. Rec.  
A. Rec.  
T. Rec.  
T. Rec.

36

S. Rec.  
A. Rec.  
A. Rec.  
T. Rec.  
T. Rec.

39

S. Rec.

A. Rec.

A. Rec.

T. Rec.

T. Rec.

42

S. Rec.

A. Rec.

A. Rec.

T. Rec.

T. Rec.

46

S. Rec.

A. Rec.

A. Rec.

T. Rec.

T. Rec.

51

S. Rec.

A. Rec.

A. Rec.

T. Rec.

T. Rec.

55

S. Rec.

A. Rec.

A. Rec.

T. Rec.

T. Rec.

59

S. Rec.

A. Rec.

A. Rec.

T. Rec.

T. Rec.

63

S. Rec.

A. Rec.

A. Rec.

T. Rec.

T. Rec.

67

S. Rec.

A. Rec.

A. Rec.

T. Rec.

T. Rec.

69

S. Rec.

A. Rec.

A. Rec.

T. Rec.

T. Rec.

# הטייפ שלי

72

S. Rec.

A. Rec.

A. Rec.

T. Rec.

T. Rec.

79

S. Rec.

A. Rec.

A. Rec.

T. Rec.

T. Rec.

84

S. Rec.

A. Rec.

A. Rec.

T. Rec.

T. Rec.

89

S. Rec.  
A. Rec.  
A. Rec.  
T. Rec.  
T. Rec.

94

S. Rec.  
A. Rec.  
A. Rec.  
T. Rec.  
T. Rec.

99

S. Rec.  
A. Rec.  
A. Rec.  
T. Rec.  
T. Rec.

*p*  
*p*  
*p*  
*mf*  
*p*

103

S. Rec.  
A. Rec.  
A. Rec.  
T. Rec.  
T. Rec.

108

S. Rec.  
A. Rec.  
A. Rec.  
T. Rec.  
T. Rec.

*mf*  
*mf*  
*mf*  
*mf*  
*mf*  
*p*  
*p*  
*p*

113

S. Rec.  
A. Rec.  
A. Rec.  
T. Rec.  
T. Rec.

118

S. Rec.

A. Rec.

A. Rec.

T. Rec.

T. Rec.

123

S. Rec.

A. Rec.

A. Rec.

T. Rec.

T. Rec.

128

S. Rec.

A. Rec.

A. Rec.

T. Rec.

T. Rec.

133

S. Rec.  
A. Rec.  
A. Rec.  
T. Rec.  
T. Rec.

137

S. Rec.  
A. Rec.  
A. Rec.  
T. Rec.  
T. Rec.

142

S. Rec.  
A. Rec.  
A. Rec.  
T. Rec.  
T. Rec.

146

S. Rec.

A. Rec.

A. Rec.

T. Rec.

T. Rec.

תמונות מעולמו של ילד - זכרון מתוק

152

S. Rec. 1

A. Rec. 2

A. Rec. 1

T. Rec. 2

T. Rec.

158

S. Rec.

A. Rec.

A. Rec.

T. Rec.

T. Rec.

163

S. Rec.

A. Rec.

A. Rec.

T. Rec.

T. Rec.

168

S. Rec.  
A. Rec.  
A. Rec.  
T. Rec.  
T. Rec.

173

S. Rec.  
A. Rec.  
A. Rec.  
T. Rec.  
T. Rec.

178

S. Rec.  
A. Rec.  
A. Rec.  
T. Rec.  
T. Rec.

*p*  
*p*  
*p*  
*mf*

184

S. Rec.  
A. Rec.  
A. Rec.  
T. Rec.  
T. Rec.

189

S. Rec.  
A. Rec.  
A. Rec.  
T. Rec.  
T. Rec.

195

S. Rec.  
A. Rec.  
A. Rec.  
T. Rec.  
T. Rec.

200

S. Rec.

A. Rec.

A. Rec.

T. Rec.

T. Rec.

# תמונות מעולמו של ילד

Soprano Recorder

חברים

משה זורמן

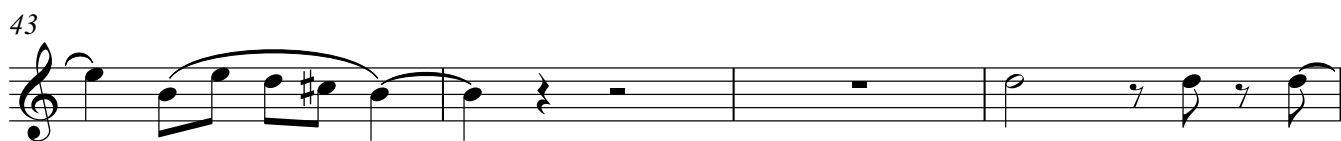
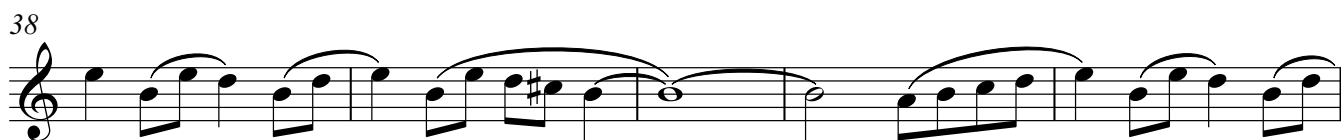
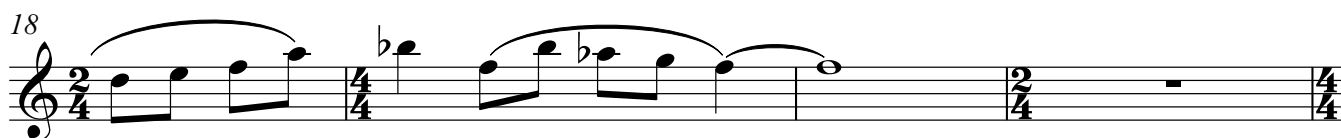
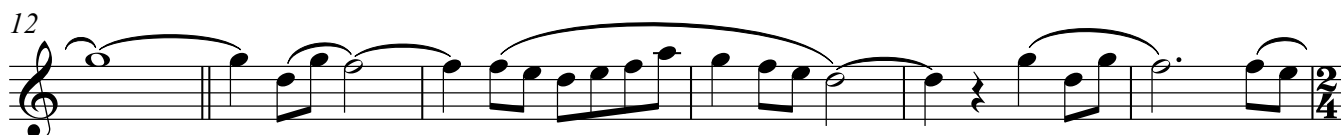
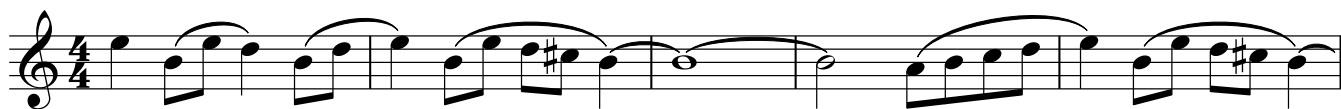

Soprano Recorder

51

57

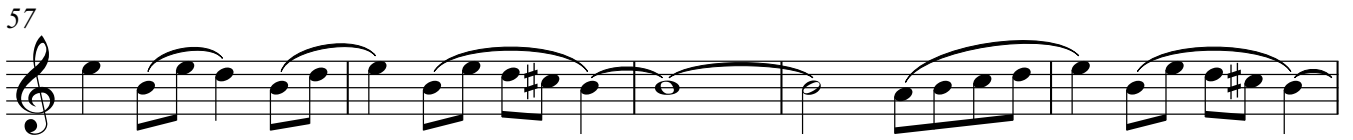

62

67

הטייפ שלי

72

12

89

94

99

*p*

104

*mf*

109

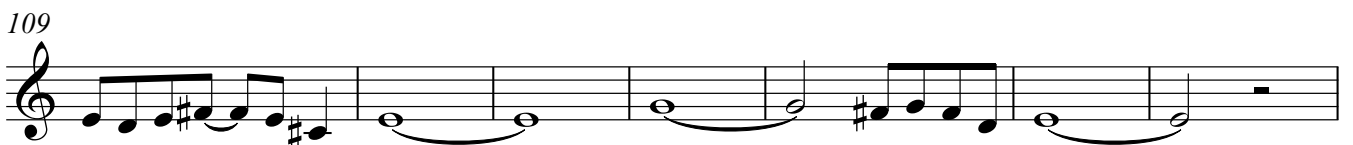

116

122

127

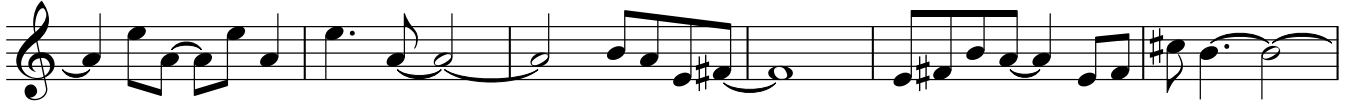

133

141

145

תמונות מעולמו של ילד - זכרון מתוק

152 1

158 2

165

171 2

178 *p*

185 2

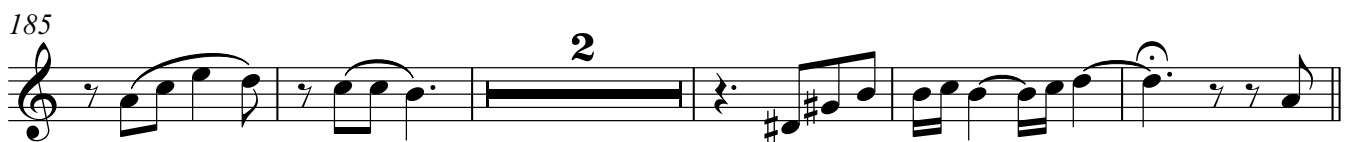

192

197 2

# תמונות מעולמו של ילד

Alto Recorder

חברים

משה זורמן

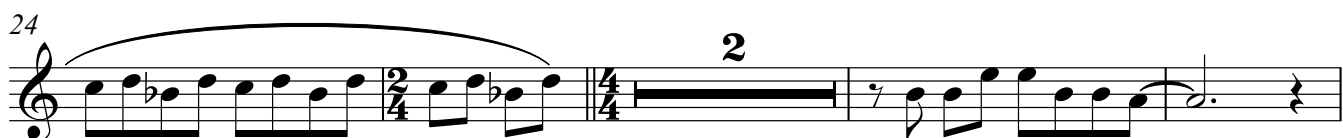
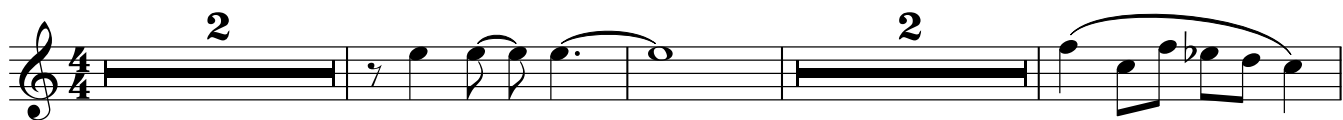

Alto Recorder

46

52

57

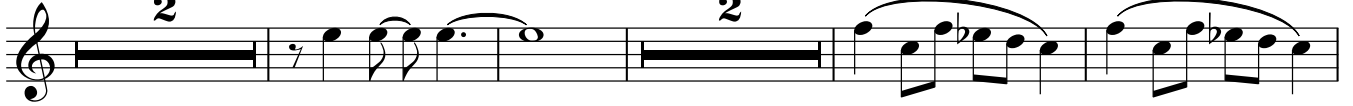

65

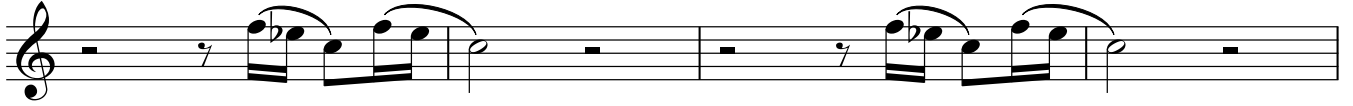

69

הטייפ שלי

72

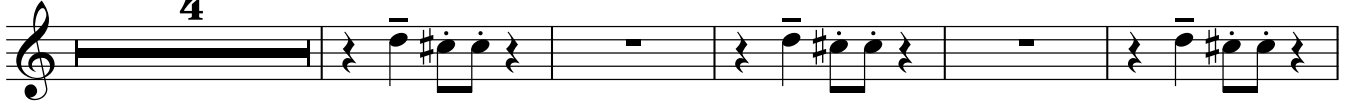

81

86

91

96

## תמונות מעולמו של ילד - זכרון מתוק

152

158

164

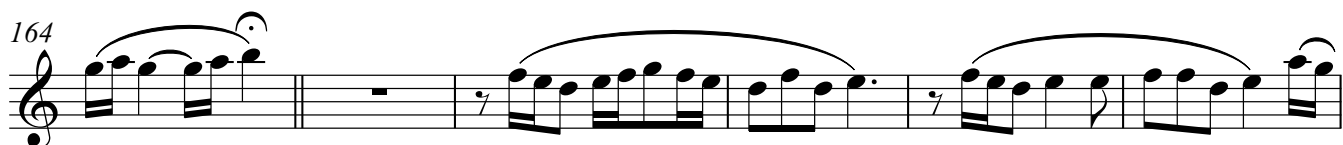

170

174

178

186

192

198

# תמונות מעולמו של ילד

Alto Recorder 2

חברים

משה זורמן

Alto Recorder

57

65

69

הטייפ שלי

72

81

*p*

86

91

96

*p*

101

106

*mf*

112

117

122

127

132

138

143

146

## תמונות מעולמו של ילד - זכרון מתוק

# תמונות מעולמו של ילד

Tenor Recorder

חברים

משה זורמן

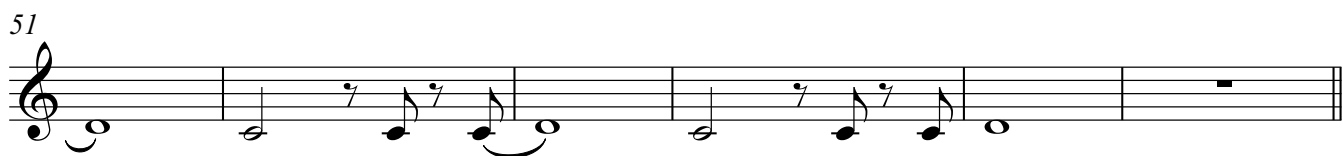
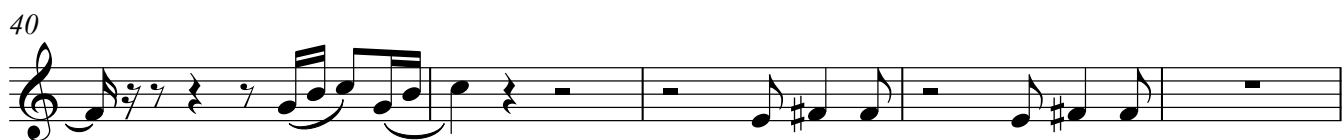
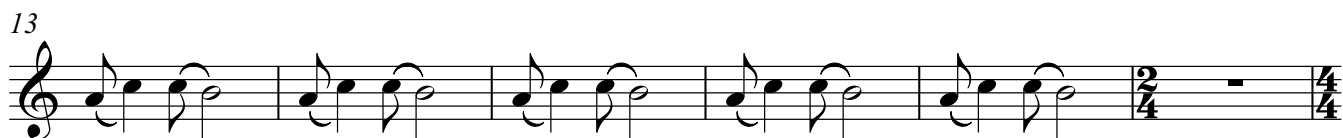

Tenor Recorder

57 **2** **2**

65

68

הטייפ שלי

72 **4**

81 *p*

86

91

96 **2** *mf*

102

107 *mf* *p*

Tenor Recorder

Tenor Recorder

152

2 4

159

165

5

175

*p*

*mf*

182

186

192

3

199

# תמונות מעולמו של ילד

## חברים

57

62

67

## הטייפ שלי

72

78

84

90

96

104

110

116

122

128

134

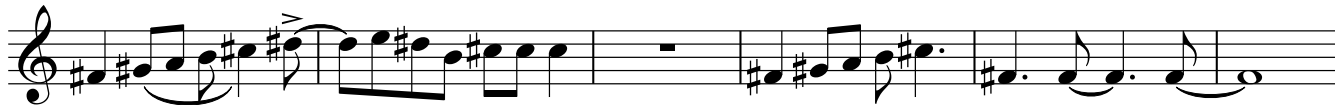

140

146

## תמונות מעולמו של ילד - זכרון מתוק

152

158

165

171

176

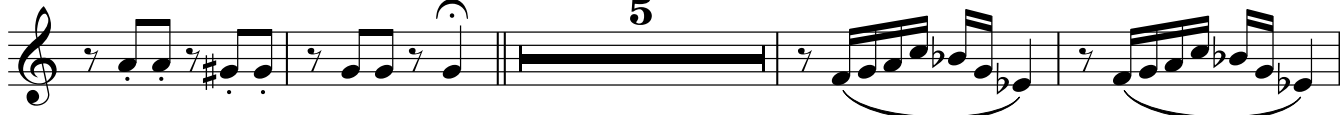

185

190

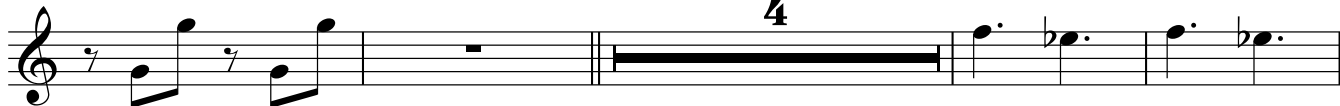

198

